

# LAND-MARK SURVEYING

Mark L. Miritz

Wisconsin Registered Land Surveyor S-2582

N9330 Knuteson Drive  
Whitewater, WI 53190  
Phone: (262) 495-3284  
FAX: (262) 495-8421  
LAND-MARKSURVEYING.COM

## PLAT OF SURVEY

LOTS 12013 THROUGH 12020, BLOCK 215, OF  
LAKE COMO BEACH FIFTH MAP SUBDIVISION,  
LOCATED IN TOWN 2 NORTH, RANGE 17 EAST,  
GENEVA TOWNSHIP, WALWORTH COUNTY, WISCONSIN.

ORDERED BY : GENE DECKER  
N3072 BEGONIA  
LAKE GENEVA, WI 53147

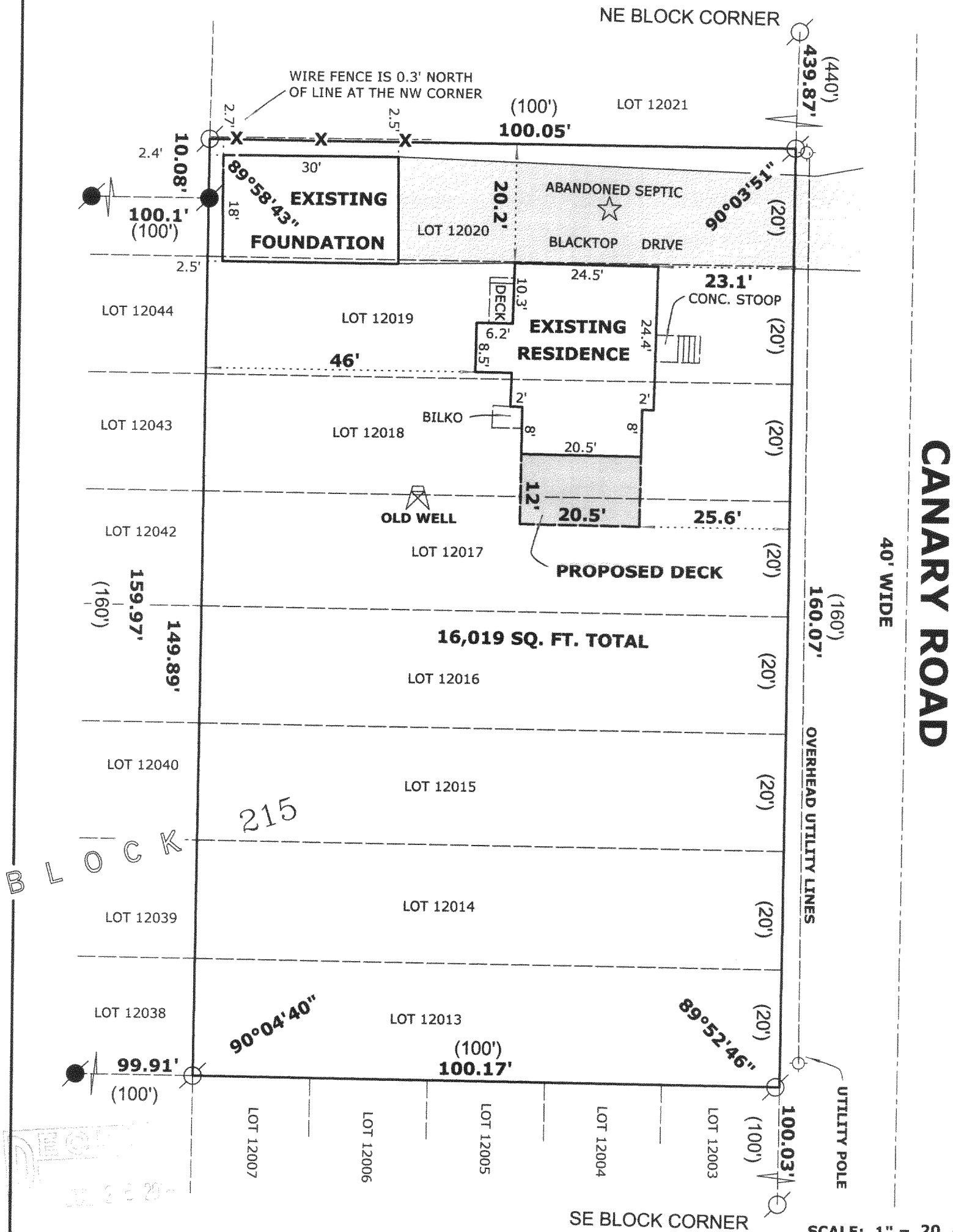
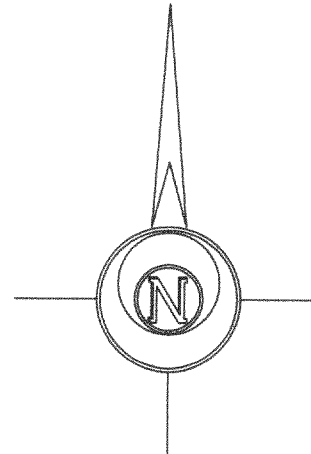

### LEGEND

- ⊗ FOUND IRON PIPE
- FOUND IRON ROD
- ⊠ FOUND COUNTY MONUMENT
- FOUND CONCRETE MONUMENT
- + CHISEL CUT IN CONCRETE
- SET IRON ROD, 24" LONG, WEIGHING 1.5 LBS./LINEAL FT., 3/4" DIA.
- ( x x ) RECORDED AS DIMENSION
- X-X- EXISTING FENCE



"I hereby certify that the above described property has been surveyed by me or under my direction and that the above map is a true representation thereof and shows the size and location of the property, its exterior boundaries, the location of all visible structures and dimensions of all principal buildings thereon, boundary fences, apparent easements, roadways and visible encroachments, if any."

"This survey is made for the use of the present owners of the property, and also those who purchase, mortgage, or guarantee the title thereto within one year from date hereof."

*Mark Miritz*  
MARK L. MIRITZ  
WISCONSIN REGISTERED  
LAND SURVEYOR S-2582

DATE: MAY 17, 2005 JOB NO. 05.512

JLCB 02614

217-3058